Official County Zoning Map
St. Croix County, Wisconsin

Town of Cylon
T31N, R16W

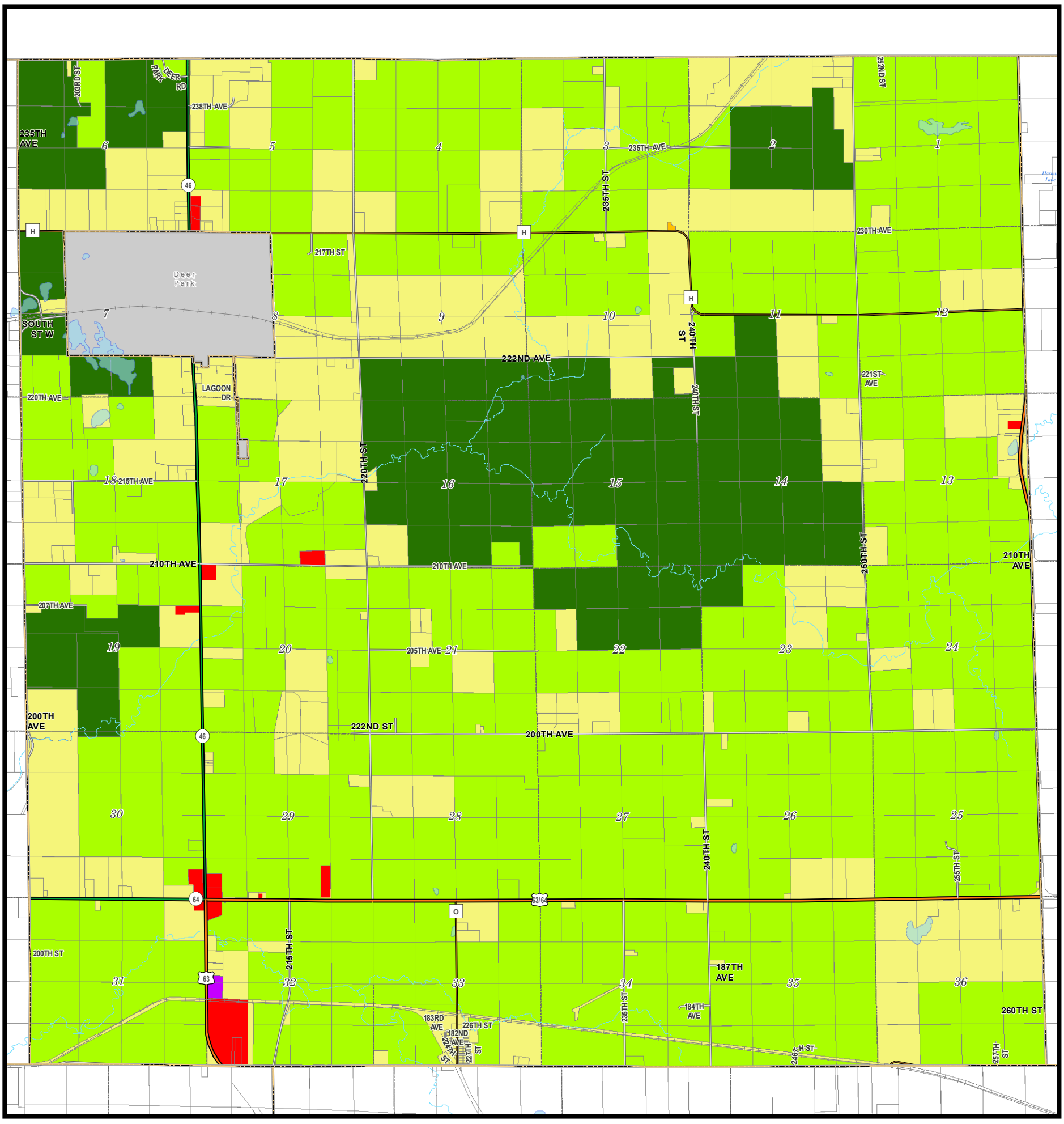

Zoning Districts

- Residential
- Rural Residential
- Commercial
- Industrial
- Conservancy
- Ag-1
- Ag-2

Contact the Planning & Zoning Department for floodplain, shoreland, and wetland zoning.

N W E S

0 0.25 0.5 Miles

St. Croix County Community Development Department
1101 Carmichael Rd.
Hudson, WI
Phone: 715.386.4680
Email: pz@co.saint-croix.wi.us

This official county zoning map is a visual representation of the zoning district boundaries as created and amended by the St. Croix County Board of Supervisors through county zoning ordinance amendments on file with the St. Croix County Clerk.
9/2/2014