Official County Zoning Map
St. Croix County, Wisconsin

Town of Kinnickinnic
T28N, R18W

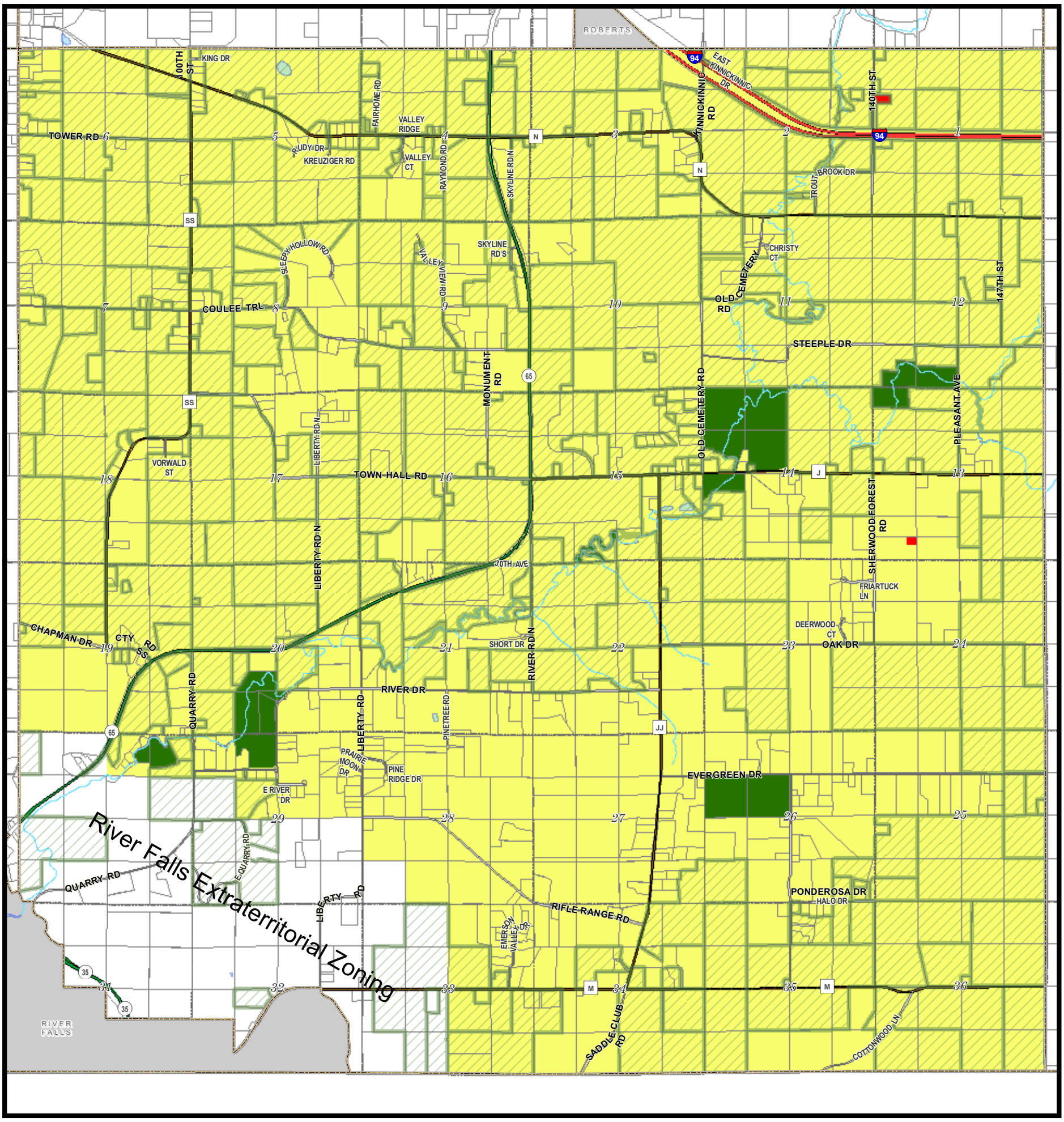

0 0.5 1 Miles

Proposed Zoning Districts

- Residence
- Rural Residential
- Commercial
- Industrial
- Conservancy
- Ag-1
- Ag-2
- Requested/Required Zone Change
- Rural Residential within Farmland Preservation Area and no request from owner

Contact the Planning & Zoning Department for floodplain, shoreland, and wetland zoning.

N W E S

1:40,300

St. Croix County Planning & Zoning
1101 Carmichael Rd.
Hudson, WI
Phone: 715.386.4680
Email: pz@co.saint-croix.wi.us
www.co.saint-croix.wi.us

This is a draft county zoning map providing a visual representation of the proposed zoning district boundaries as of printing.

Date Printed: 6/30/2014